

# MAWHC NEWSLETTER April 2009

WEBSITE : <http://mawhc.tripod.com>

Volume 1 Issue 4

## **APPOVED SHOWS 2009 Mark your calendar**

**May 9, Board Show @ Willow Tree in Bangor, Mi.**

**May 10, Fun & Speed Show @ Willow Tree in Bangor, Mi.**

**May 17 V. B. Saddle Club@ Hartford ,Mi.**

**June 7, V. B. Saddle Club @ Hartford, Mi.**

**June 27 & 28 Derbyshire ,Stevensville, Mi.**

**August 29 Board Show @ Willow Tree in Bangor, Mi.**

**Sept. 13 V. B. Saddle Club @ Hartford, Mi.**

**Show bills are on the website!**

Next meeting is April19,2009 @ 2:00pm Hartford  
American Legion, Hartford, Mi.

See you there!!

Terri

## **MAWHC DIRECTORS 2009**

**President Dave Romeo**

**(269) 487-1983**

**V. President Terri Tripp-  
Novotny**

**(269) 214-1921**

**Secretary Alyssa Meachum**

**(269) 372-6764**

**Treasurer Kevin Novotny**

**(269) 214-0889**

**2yr Director Dona Sherman**

**(269) 621-3690**

**2yr Director Kurtis Gear**

**(269) 208-0673**

**2yr Director Iris Swift**

**(269) 423-7876**

**Past President Jim Meachum**

**(269) 377-8203**

**Youth Directors**

**Jessica Sherburn**

**Sarah Kettlehut**

**Points Secretary**

**Alice Bell**

**(269) 637-7811**

**Newsletter Man:**

**Kevin Novotny**

Need a back number? We still have numbers for sale they are \$20.00 for two numbers. Kevin will have them at the shows, If there is a special number you are looking for email Kevin and see if we have it if so it's yours. [kntnt@msn.com](mailto:kntnt@msn.com)

Thank you True Blue Farms for your copies and copy machine!

# MAWHC Membership Form

Name \_\_\_\_\_  
 Address \_\_\_\_\_  
 City \_\_\_\_\_  
 Phone \_\_\_\_\_  
 E-Mail \_\_\_\_\_

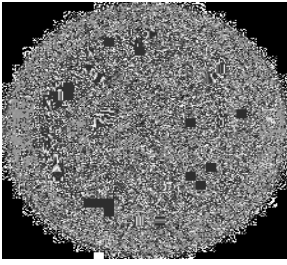

**I would like to received the newsletter** (circle one)    **Email**    **Postal Mai**

**\*A copy of birth certificate must be included for all youth under 18 years.**

**\*Age is determined as of January 1<sup>st</sup> of current show year.**

**\*Family is defined as head(s) of household and any children living within the same Household.**

**Membership Fees:** (circle one)

**Individual Membership      \$20.00**  
 Youth \_\_\_\_\_ (List DOB) \_\_\_\_\_

**Family Membership              \$35.00**  
 (List family members)              (Youth Date of Birth)

\_\_\_\_\_

\_\_\_\_\_

\_\_\_\_\_

Referred By: \_\_\_\_\_

## Horse Nomination Form

*If you wish to have your points tabulated for Year End Awards you must check the box by the name of the horse or pony.*

*Nomination for All Around horse or pony must be made by the first show. Fee is \$50.00 per horse or pony. You also need a 2009 MAWHC All Around Horse or Pony form to be filled out. Member is responsible for understanding all requirements. See pages 14-15 and 38-40 of the rulebook for qualifying criteria's for all Year End and Special Awards.*

Horse Name \_\_\_\_\_ Year Foaled \_\_\_\_\_  
 Sex \_\_\_\_\_ Breed \_\_\_\_\_ Registration # \_\_\_\_\_

Horse Name \_\_\_\_\_ Year Foaled \_\_\_\_\_  
 Sex \_\_\_\_\_ Breed \_\_\_\_\_ Registration # \_\_\_\_\_

Horse Name \_\_\_\_\_ Year Foaled \_\_\_\_\_  
 Sex \_\_\_\_\_ Breed \_\_\_\_\_ Registration # \_\_\_\_\_

**Mail all forms to:**  
**MAWHC**  
 71110 8th Ave South Haven, Mi. 49090

*Please submit a copy of all registration papers with horse nomination forms.*

*Points will not count until all membership fees are paid and horse nomination forms are completed!*

---

## 2009 MEMBERS

Andrews, CL  
Bell Family  
Gear Family  
Guthrie, Les SR  
Dave Romeo  
Lori Romeo  
Swift/Sherburn Family  
Dona Sherman  
Bonnie Meachum

Tripp-Novotny/Family  
Robetr's/Goss Family  
Harley Clinard  
Shelley Ziebarth

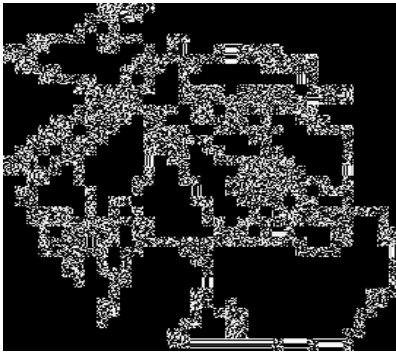

**MAWHC NEWSLETTER  
C/O KEVIN NOVOTNY  
71110 8TH AVE  
SOUTH HAVEN, MI. 49090**